

1-800-639-2199

Fax (603) 224-2927

Ejector Pits 5 Ft x 5 Ft x 10 ft 2 Comp (v)

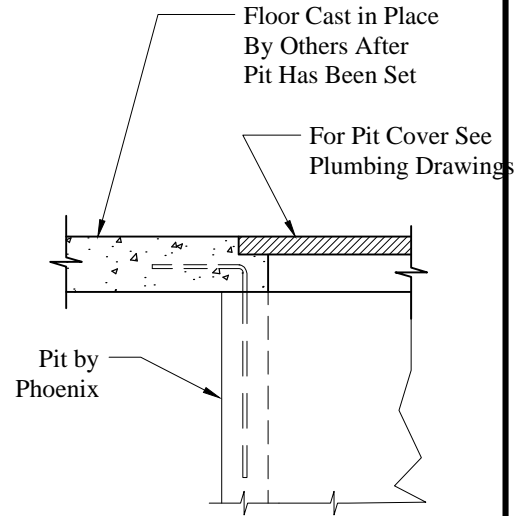
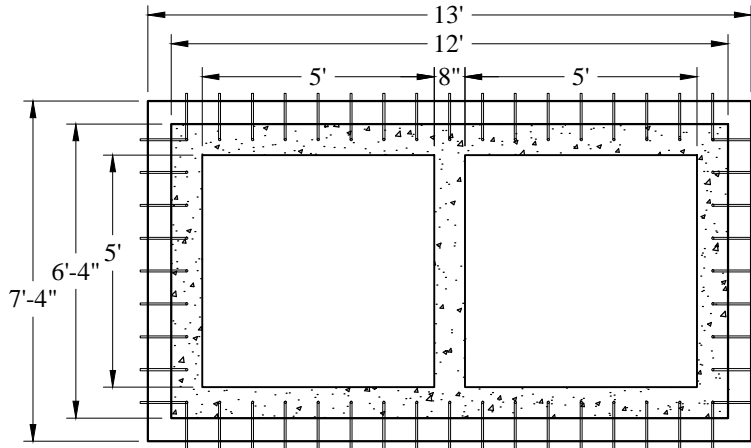

Detail of Cast-In-Place Floor

Phoenix Precast Products

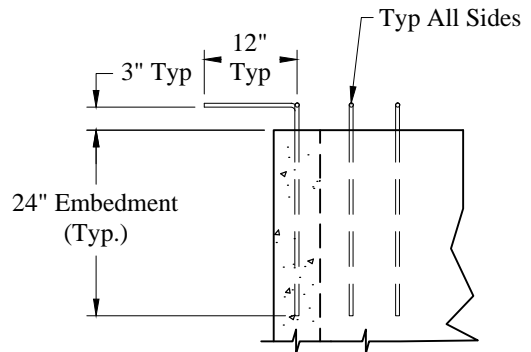
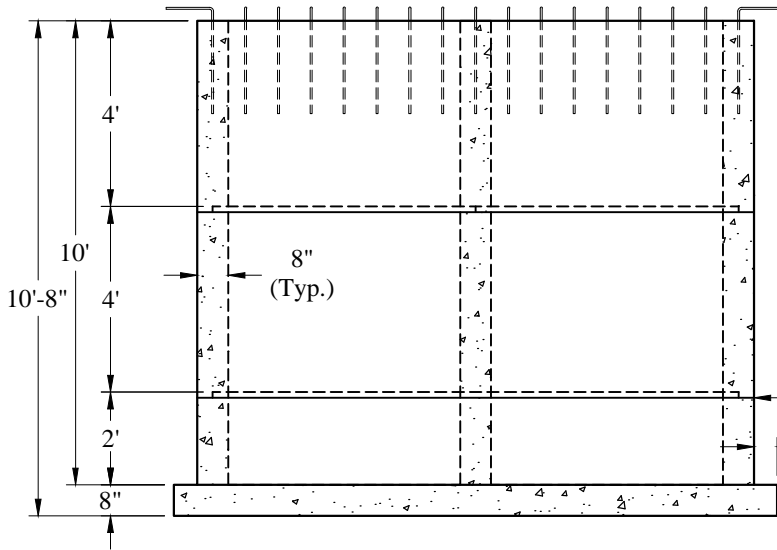

Detail of Exposed Tie-Bars

General Notes:

1. Concrete: $f_c = 5,000$ psi @ 28 Days Minimum
2. Reinforcing Steel: ASTM-A615 Grade 60 Black Deformed Bars
3. Design Loading: Side Soil Pressure and Uniform Surcharge Load Of 125 psf For Full Height of Tank.
Live Load on Tank Assumed to be 100 psf.
4. Design Specified As: ACI 318-08, AASHTO-1992
5. Butyl Rubber Joint Sealant Provided Conforms to ASTM C-990 And Federal Spec SS-S-210A
6. HLM 5000 Exterior Coating Provided
7. Pipe Openings To Be Cored By Others
8. Tank Top By Others

Est Weight:

4' Riser -	15,400 Lbs
4' Riser -	15,400 Lbs
Base -	17,200 Lbs
Total:	48,000 Lbs

Phoenix Precast Products

Phoenix
Precast
Products

Ejector Pit
5' x 5' x 10'
2 Compartment

P/N: EJECT-5X5-2COMP
Concord, NH 03301